

John R. Guminak  
 Drafting & Design  
 Services  
 West Dover, Vt.  
 For  
**TREEHOUSE**  
 Log & Timber Frame  
 Homes  
 W. Wardsboro, Vt.  
 John & Jennifer  
 Pontius

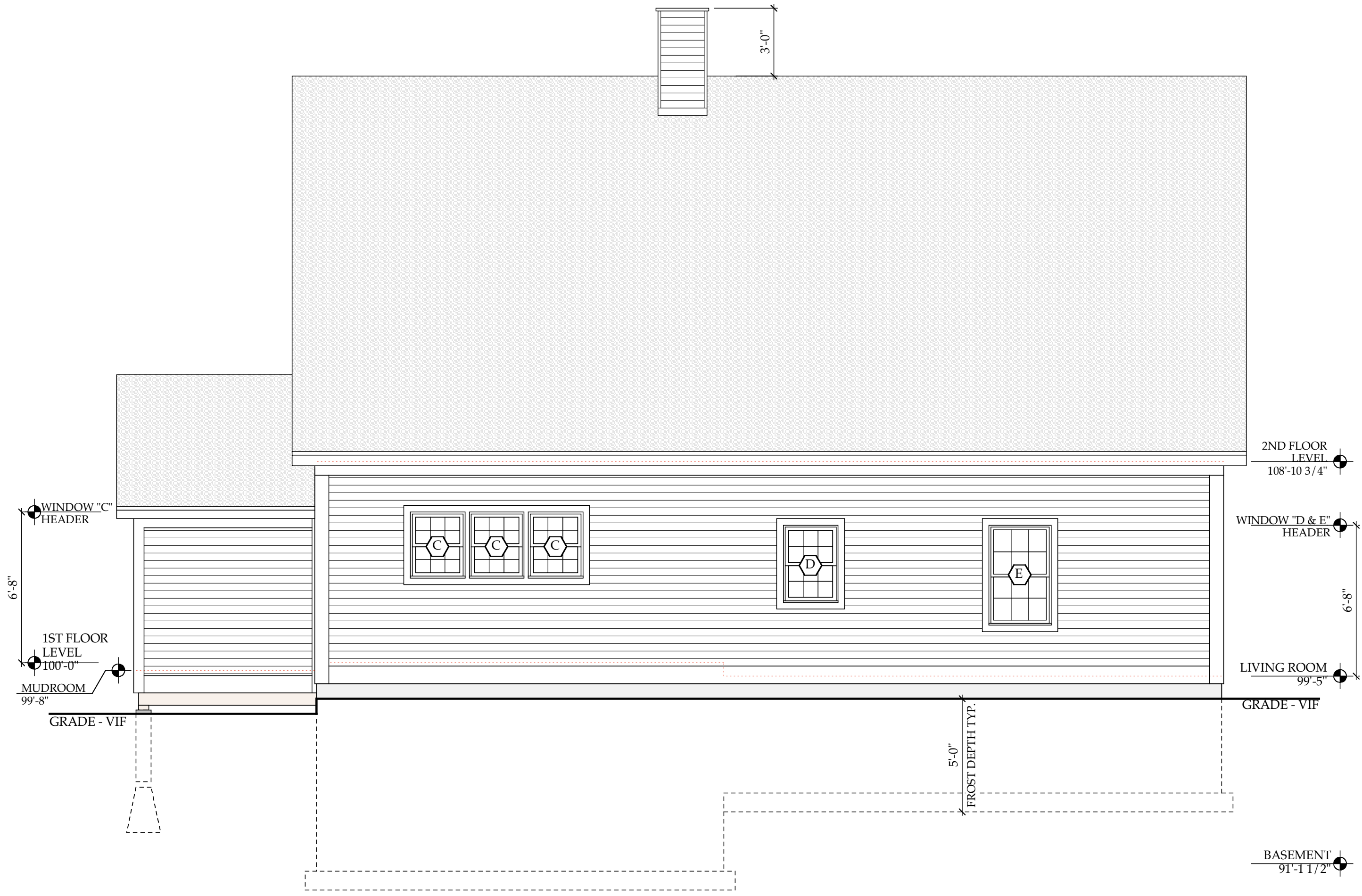

2ND FLOOR  
 LEVEL  
 108'-10 3/4"

WINDOW "D & E"  
 HEADER

LIVING ROOM  
 99'-5"

GRADE - VIF

BASEMENT  
 91'-1 1/2"

WINDOW "C"  
 HEADER

1ST FLOOR  
 LEVEL  
 100'-0"

MUDROOM  
 99'-8"

GRADE - VIF

5'-0"  
 FROST DEPTH TYP.

*NORTH ELEVATION*

RESIDENCE FOR JOHN & JENNIFER PONTIUS
4/18/00 DATE
1/4" = 1'-0" SCALE
<h1>A2.3</h1>
NORTH ELEVATION SHEET