

**John R. Guminak
Drafting & Design
Services**
West Dover, Vt.
For
**Treehouse
Timber Frame &
Log Homes**
W. Wardsboro, Vt.

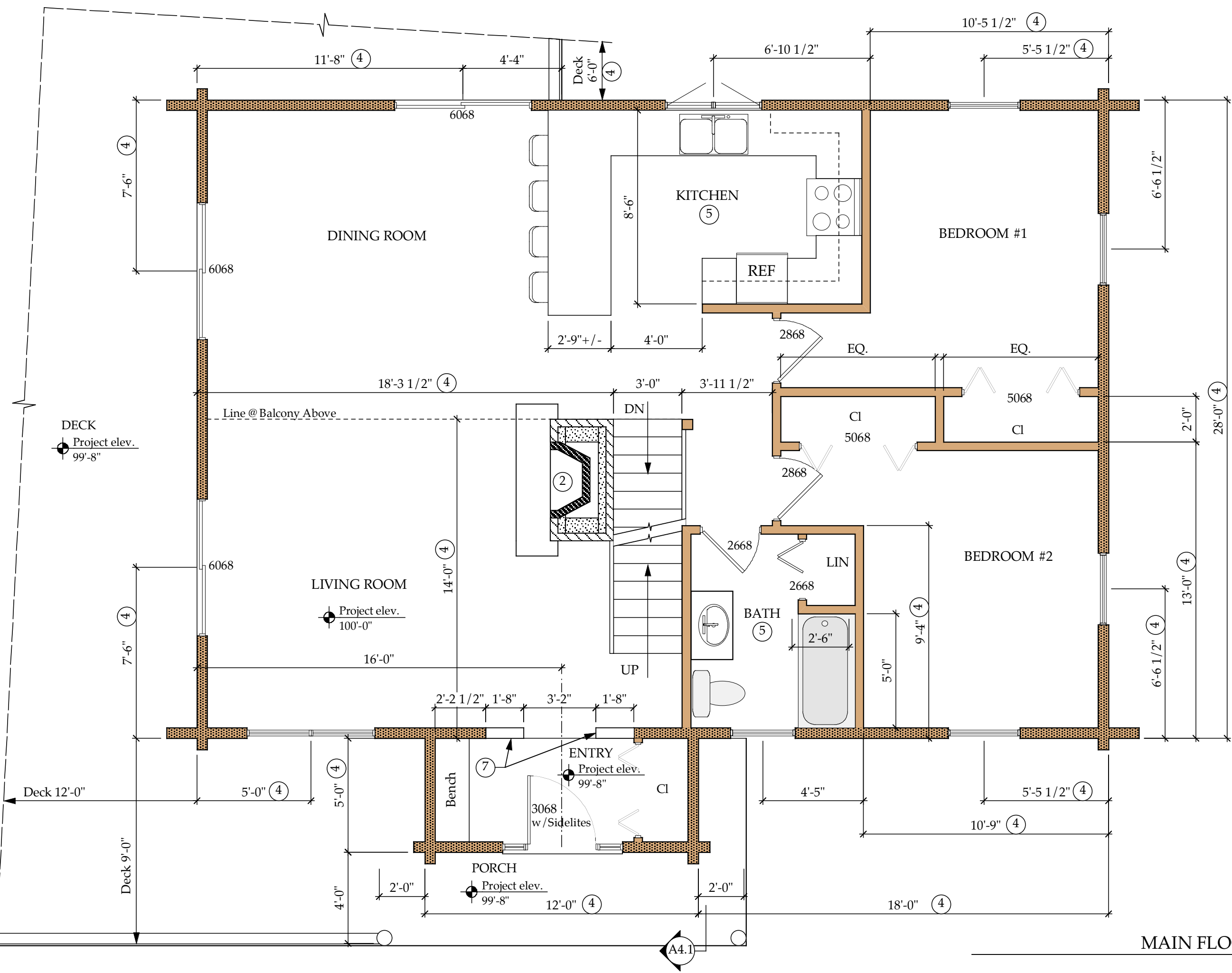

- NOTES:
1. Stairs to second floor:
14 Risers @ 7 3/4" +/- VIF
13 Treads @ 9 1/2"
Total Rise = 9'-0 3/4" +/- VIF
Total Run = 10'-3 1/2"
 2. Fireplace specifications to be VIF w/Owner
 3. Wall Brace as required
 4. All exterior wall dimensions taken to outside edge of foundation wall typ. Actual dimensions to exterior of log walls may vary VIF.
 5. All Kitchen and Bath Cabinetry, Appliances and Fixtures to be selected by owner Typ.
 6. All Windows and Doors dimensioned to centers. GC to verify all Rough Openings on site.
 7. 36" ht. Wall

LOG WALL
2 X 4 STUD WALL

LOG HOME FOR KENNETH & STEPANIE KING PROJECT
9903 PROJECT #
8/10/00 DATE
1/4" = 1'-0" SCALE
MAIN FLOOR PLAN
A3.2 SHEET

MAIN FLOOR PLAN